Sonata
I

Tania Sikelianou
Oct.2008 -Jan.2009

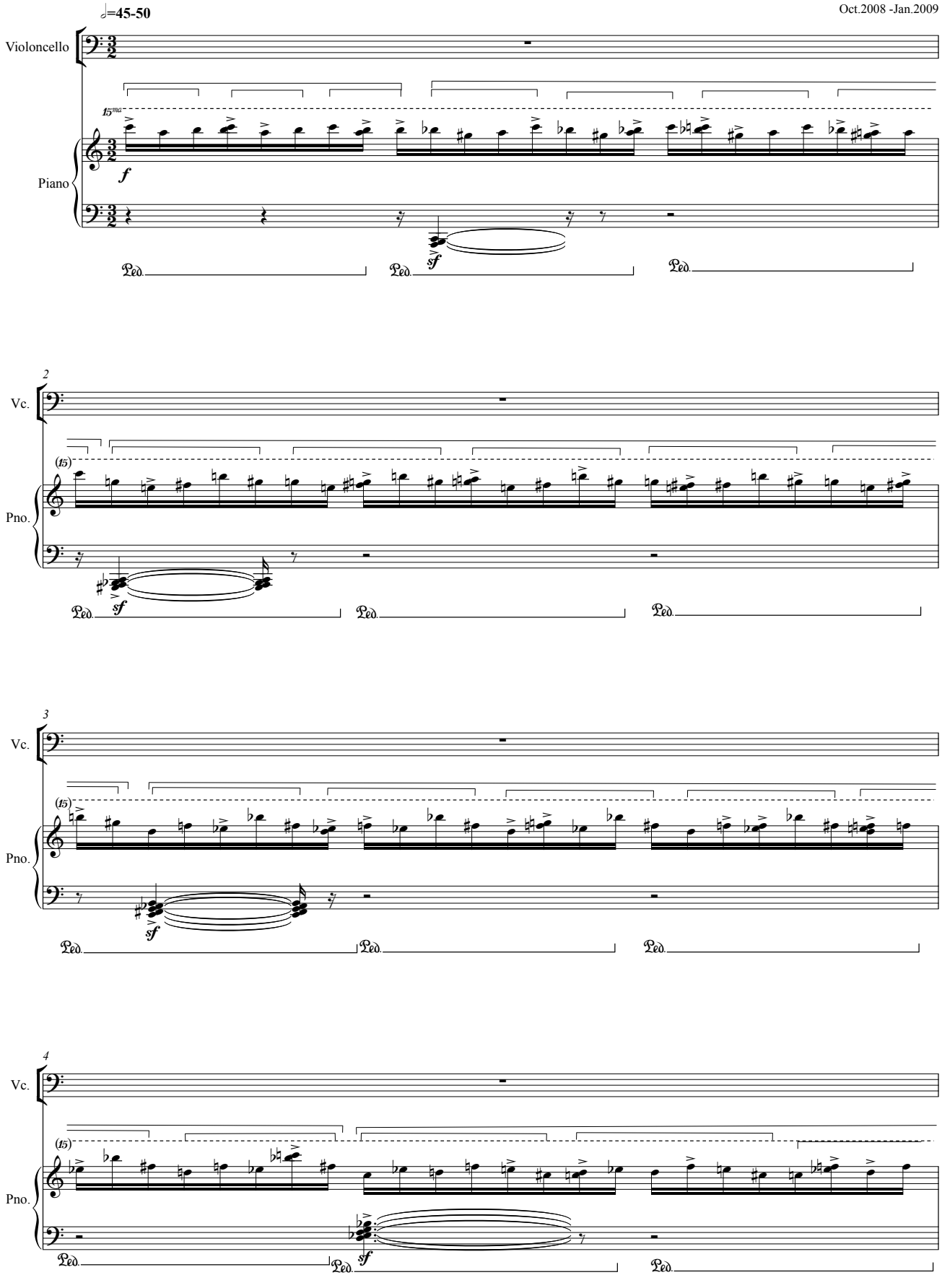

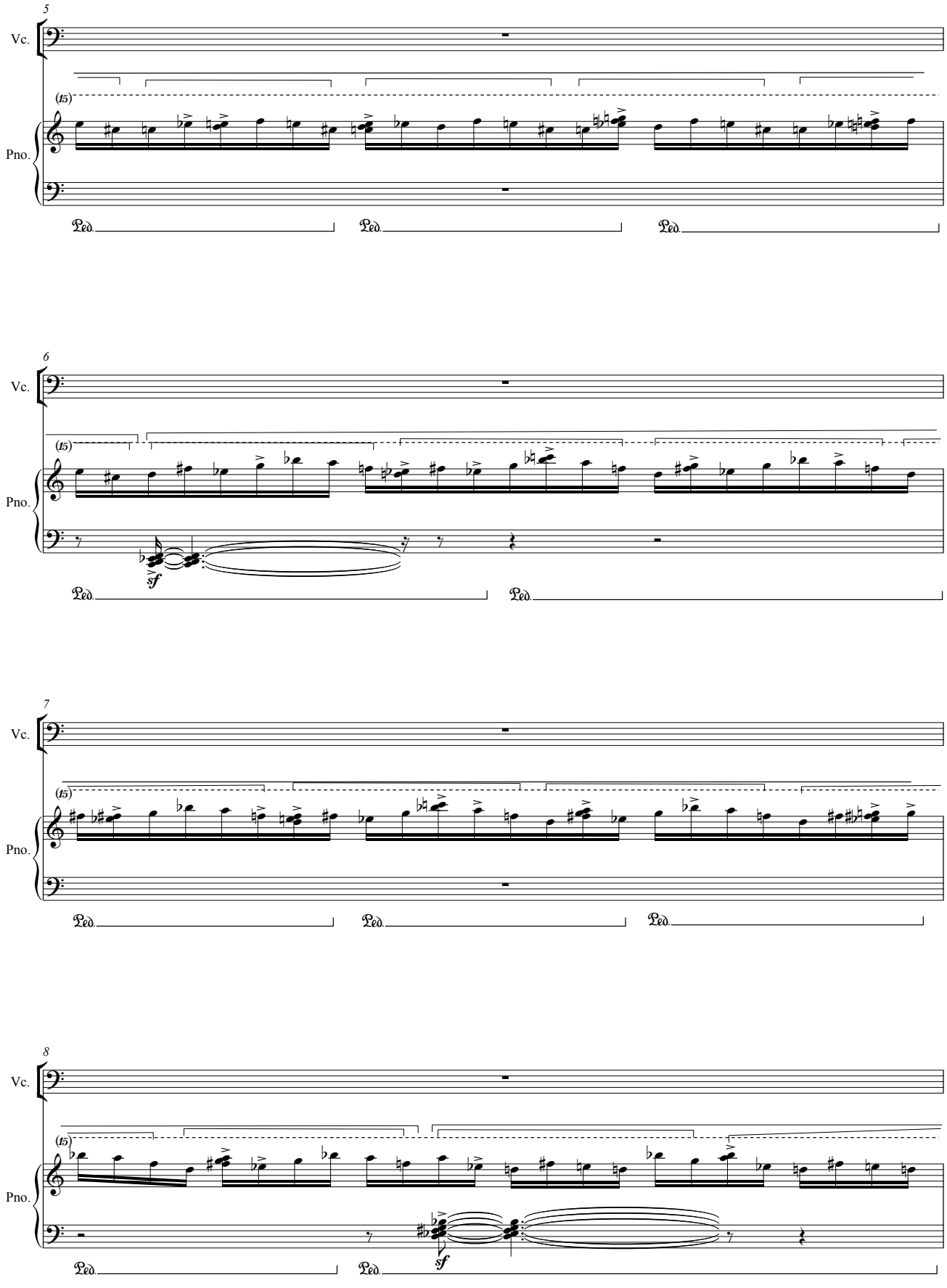
5
Vc.
(15)
Pno.
Ped.
Ped.
Ped.
6
Vc.
(15)
Pno.
sf
Ped.
Ped.
7
Vc.
(15)
Pno.
Ped.
Ped.
Ped.
8
Vc.
(15)
Pno.
sf
Ped.
Ped.

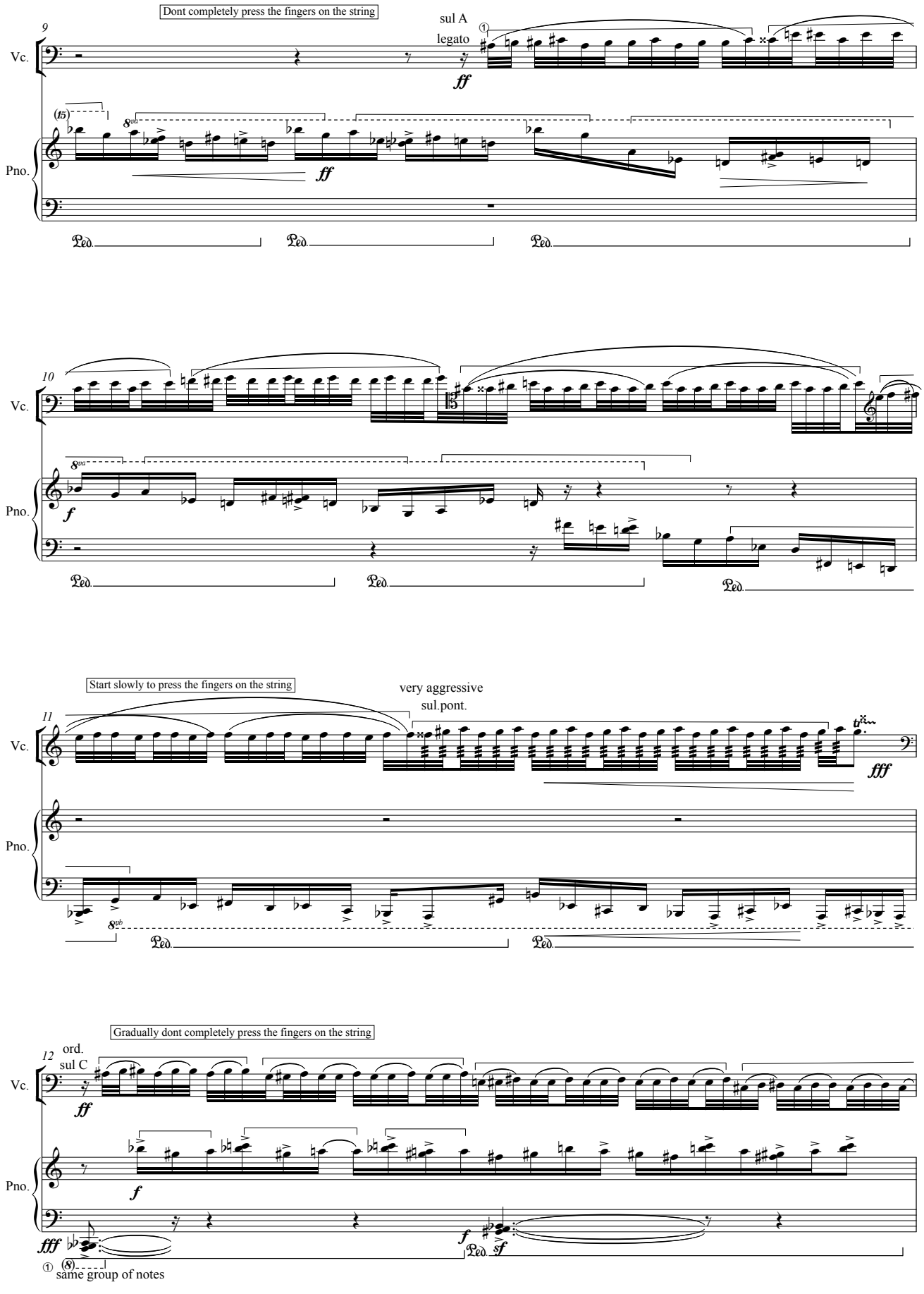
Dont completely press the fingers on the string
sul A
legato
9
Vc.
Pno.
ff
10
f
Start slowly to press the fingers on the string
very aggressive
sul.pont.
11
fff
Gradually dont completely press the fingers on the string
ord.
sul C
12
same group of notes

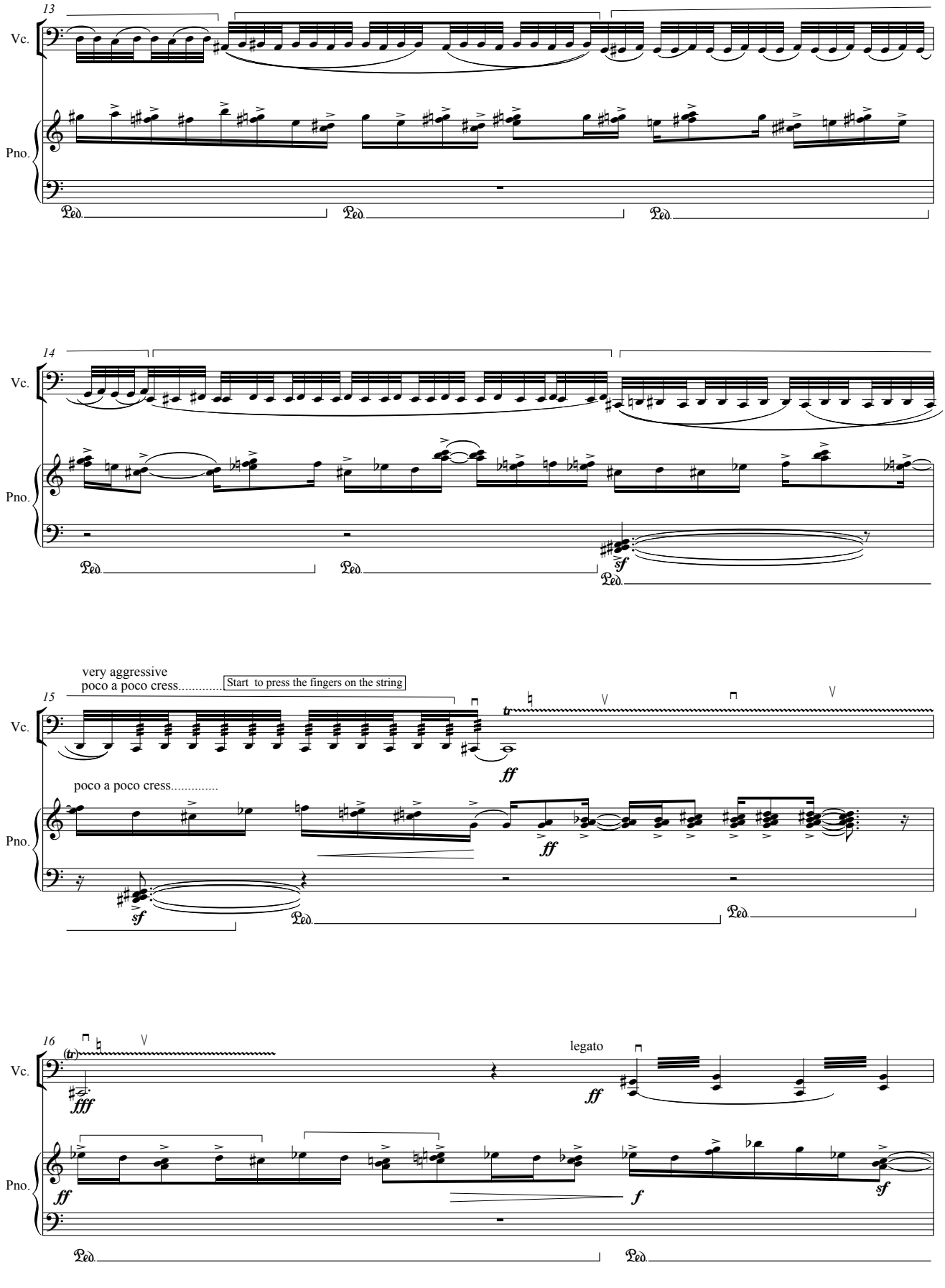
13
Vc.
Pno.
Ped.
Ped.
Ped.
14
Vc.
Pno.
Ped.
Ped.
sf
Ped.
very aggressive
poco a poco cress.....
Start to press the fingers on the string
15
Vc.
tr
ff
poco a poco cress.....
Pno.
ff
sf
Ped.
Ped.
16
Vc.
(tr)
fff
legato
ff
Pno.
ff
f
sf
Ped.
Ped.

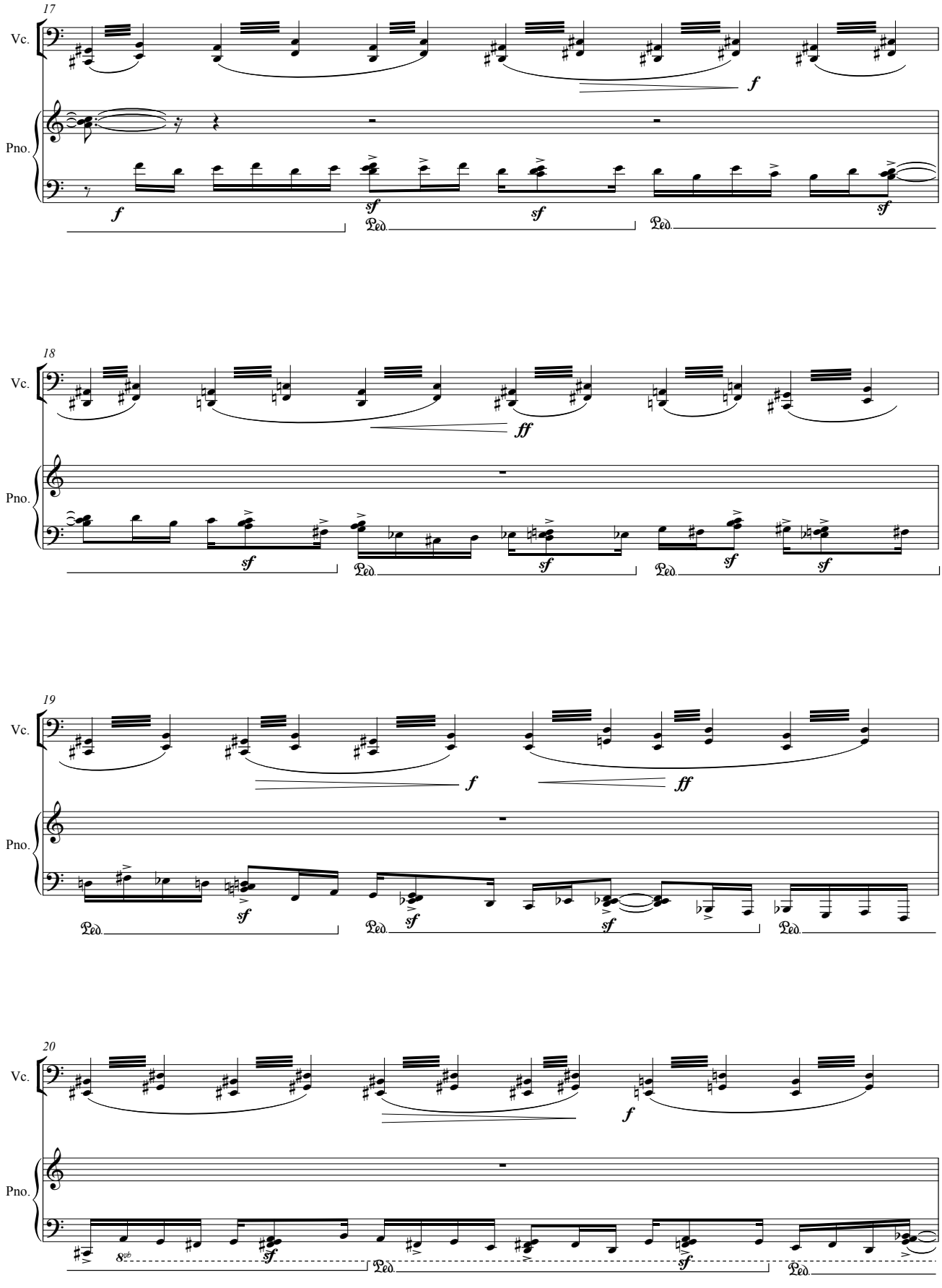
17
Vc.
Pno.
f
sf
sf
sf
Ped.
Ped.
18
Vc.
Pno.
ff
sf
sf
sf
sf
Ped.
Ped.
19
Vc.
Pno.
f
ff
sf
sf
sf
Ped.
Ped.
Ped.
20
Vc.
Pno.
f
8vb
sf
sf
Ped.
Ped.

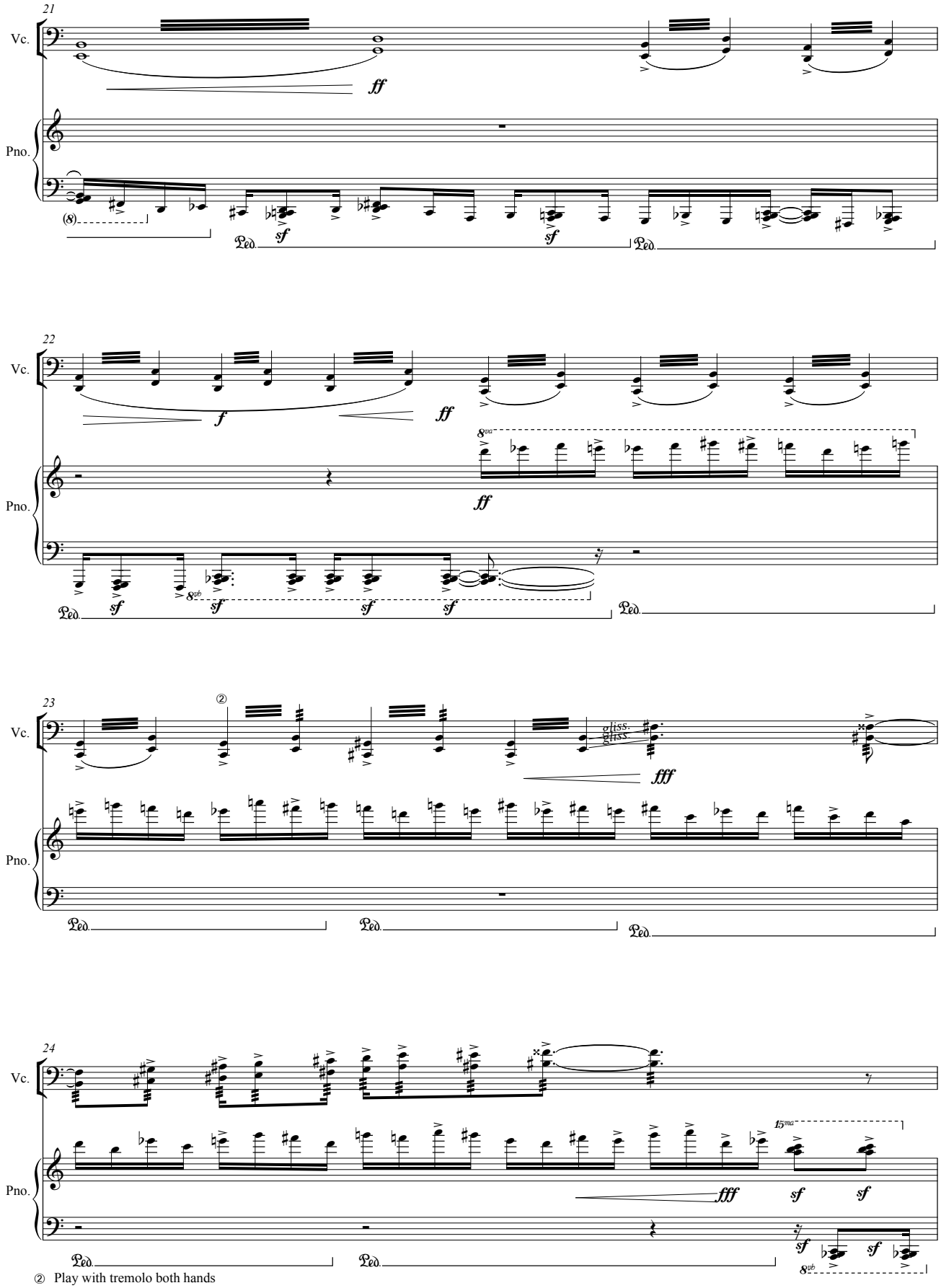

② Play with tremolo both hands

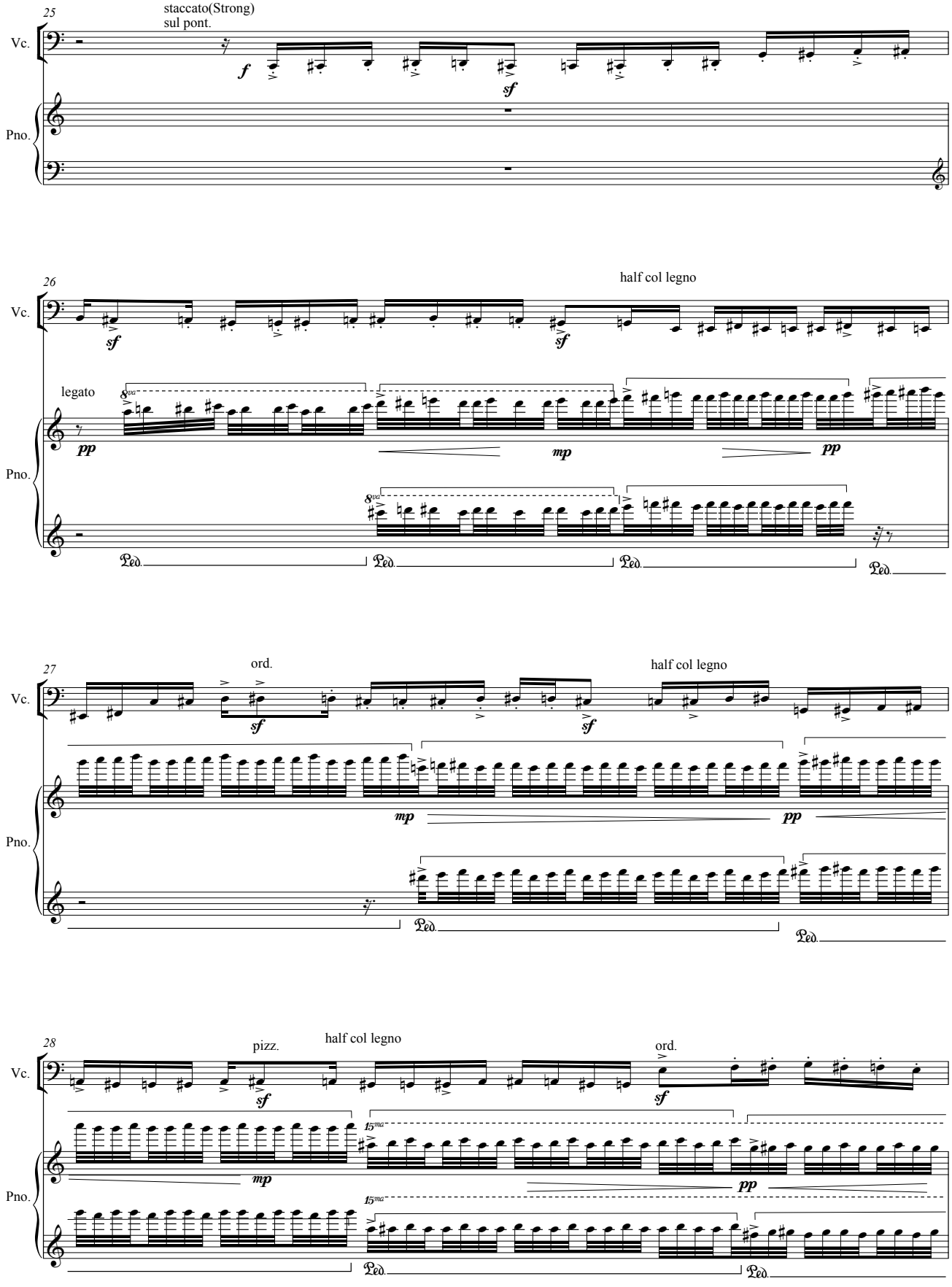
25
staccato(Strong)
sul pont.
Vc.
Pno.
f
sf
26
half col legno
legato
pp
mp
27
ord.
half col legno
28
pizz.
half col legno
ord.
15ma
Ped.

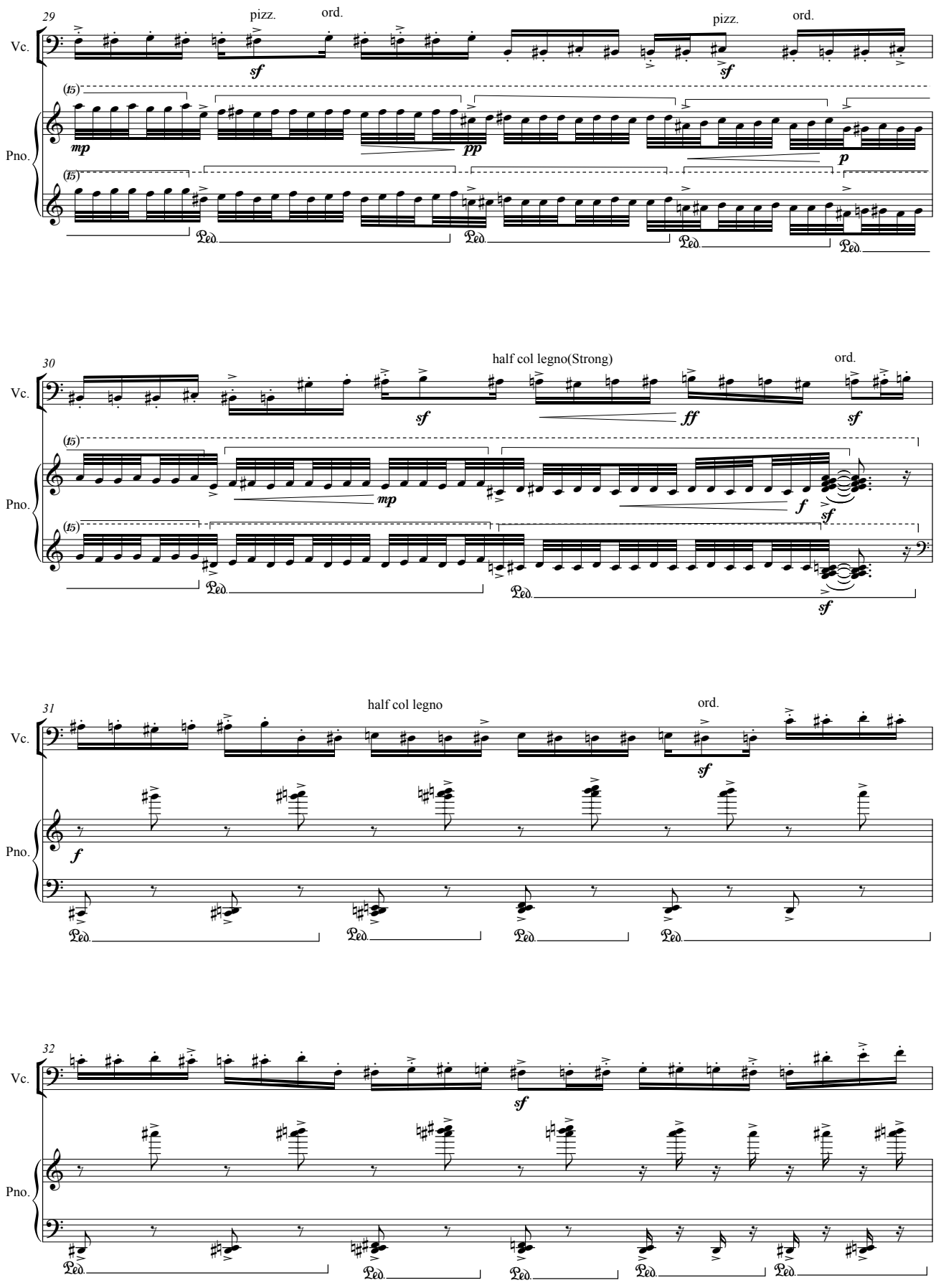
29
pizz.
ord.
pizz.
ord.
Vc.
Pno.
sf
sf
mp
pp
p
Ped.
30
half col legno(Strong)
ord.
sf
ff
sf
mp
f
sf
31
half col legno
ord.
sf
f
32
sf

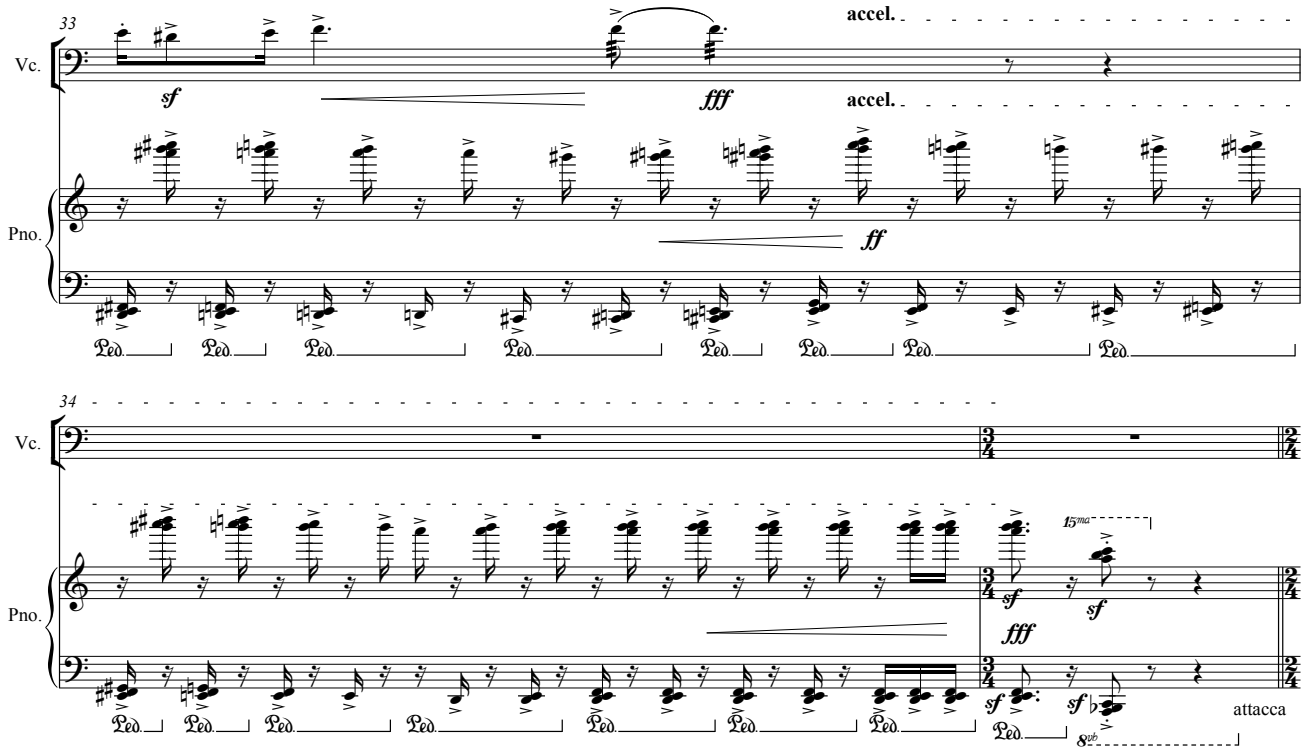
33
Vc.
Pno.
sf
fff
accel.
accel.
ff
Ped.
34
Vc.
Pno.
15ma
sf
fff
sf
sf
sf
8vb
attaca

II

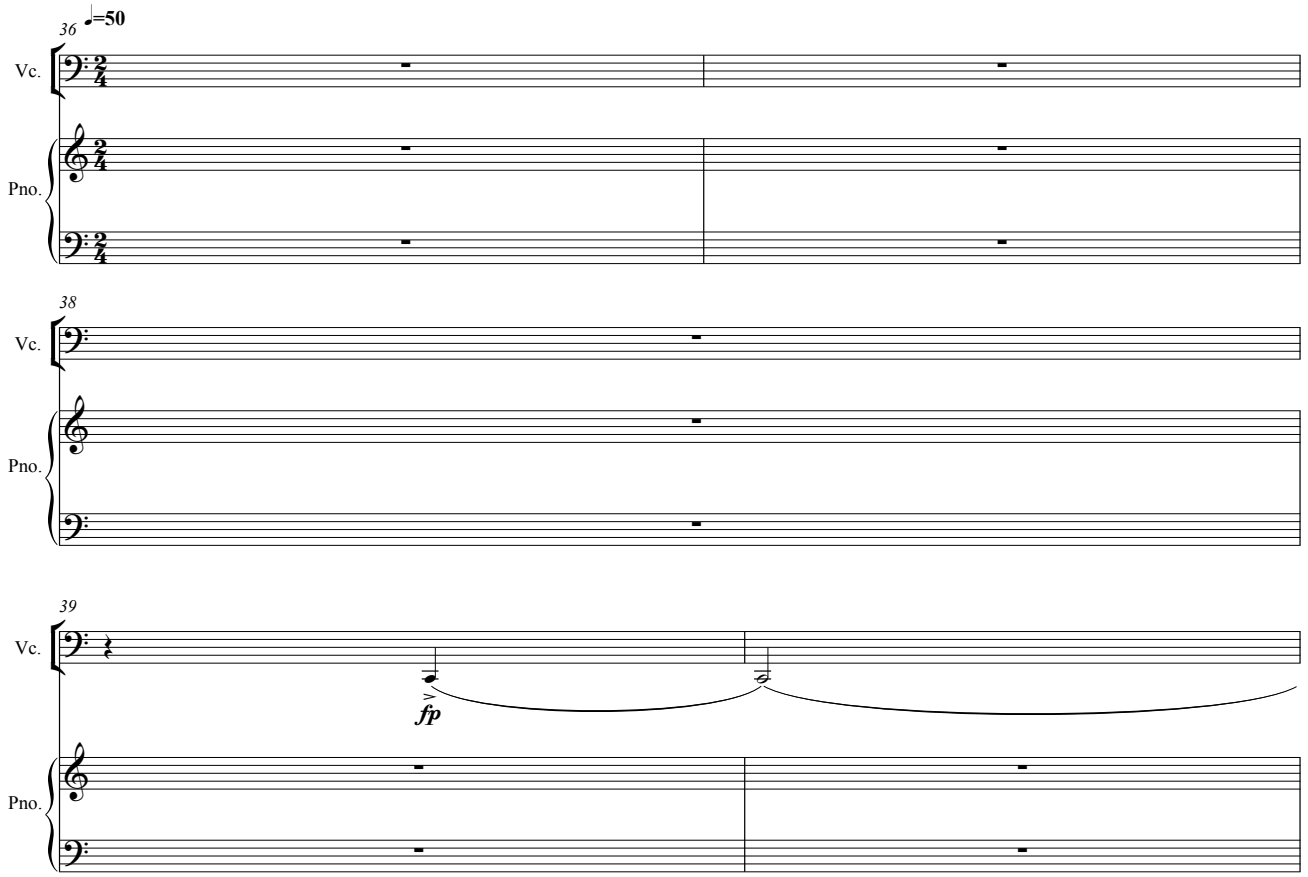
36
♩=50
Vc.
Pno.
38
Vc.
Pno.
39
Vc.
fp
Pno.

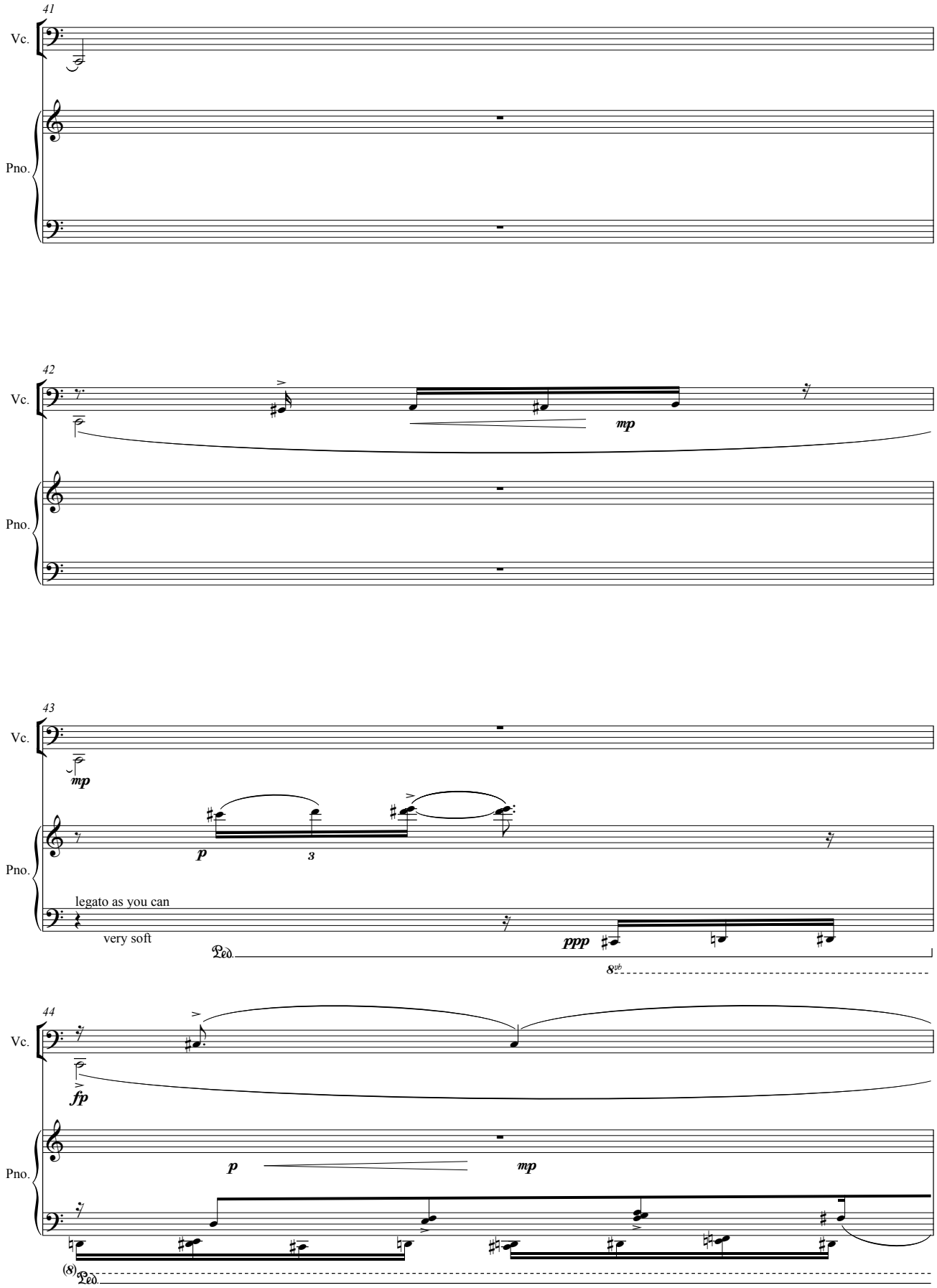
41
Vc.
Pno.
42
Vc.
mp
Pno.
43
Vc.
mp
Pno.
p
3
legato as you can
very soft
ppp
8vb
44
Vc.
fp
Pno.
p
mp
(8)

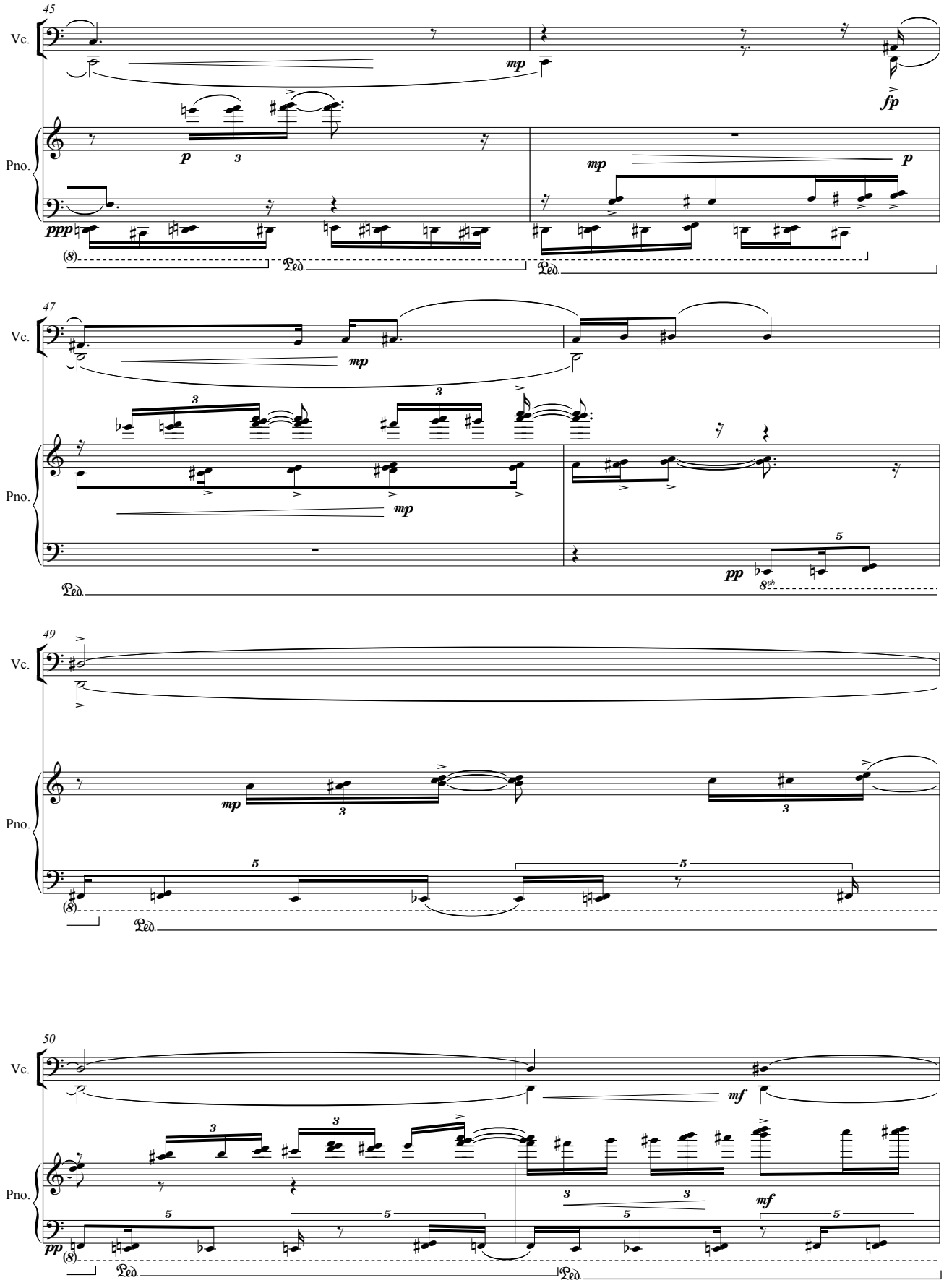
45
Vc.
Pno.
mp
fp
p
mp
p
ppp
(8)
Ped.
Ped.
47
Vc.
Pno.
mp
mp
pp
8vb
Ped.
49
Vc.
Pno.
mp
(8)
Ped.
50
Vc.
Pno.
mf
pp
mf
(8)
Ped.
Ped.

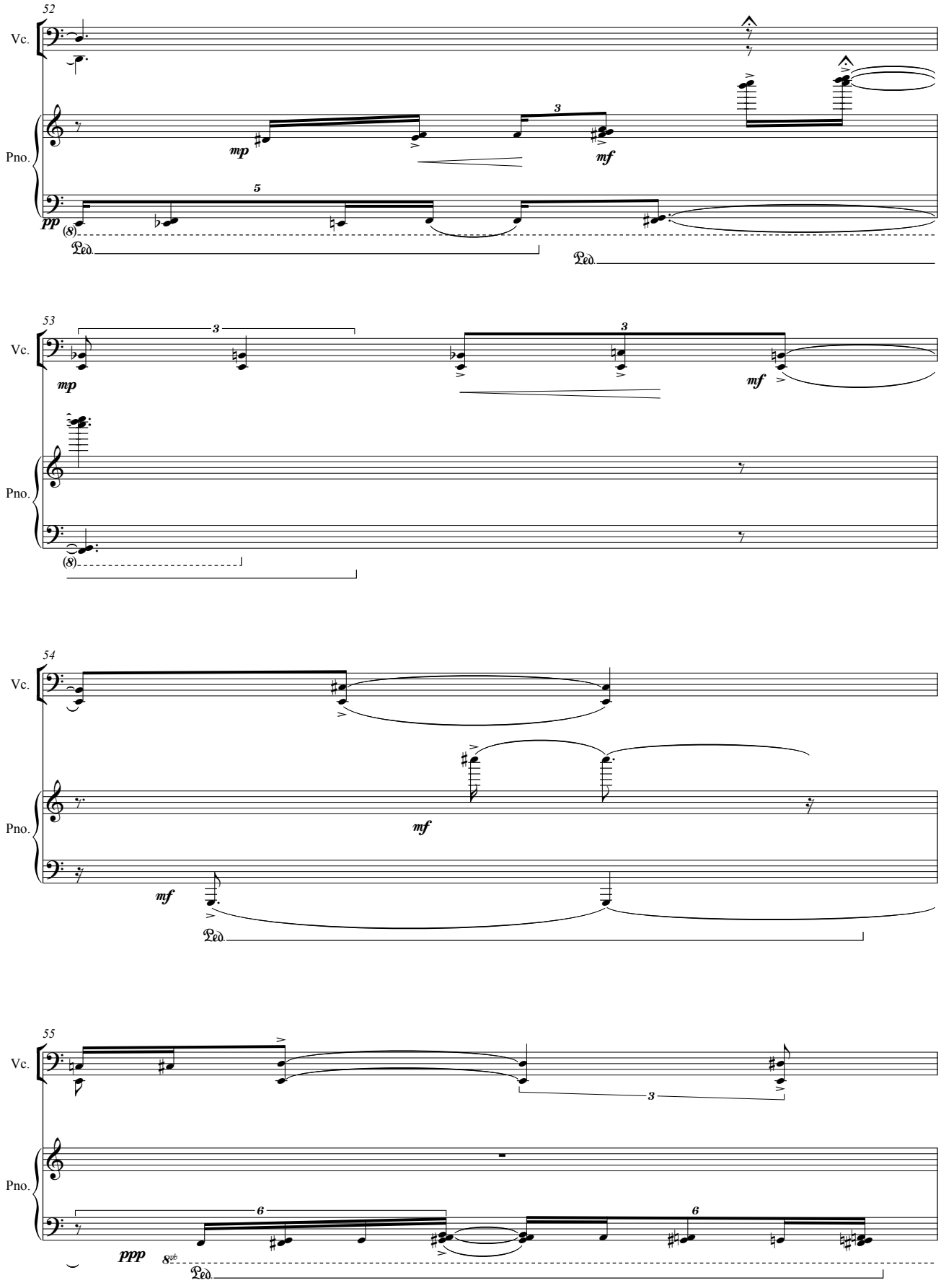
52
Vc.
Pno.
mp
mf
pp
53
Vc.
Pno.
mp
mf
54
Vc.
Pno.
mf
mf
55
Vc.
Pno.
ppp

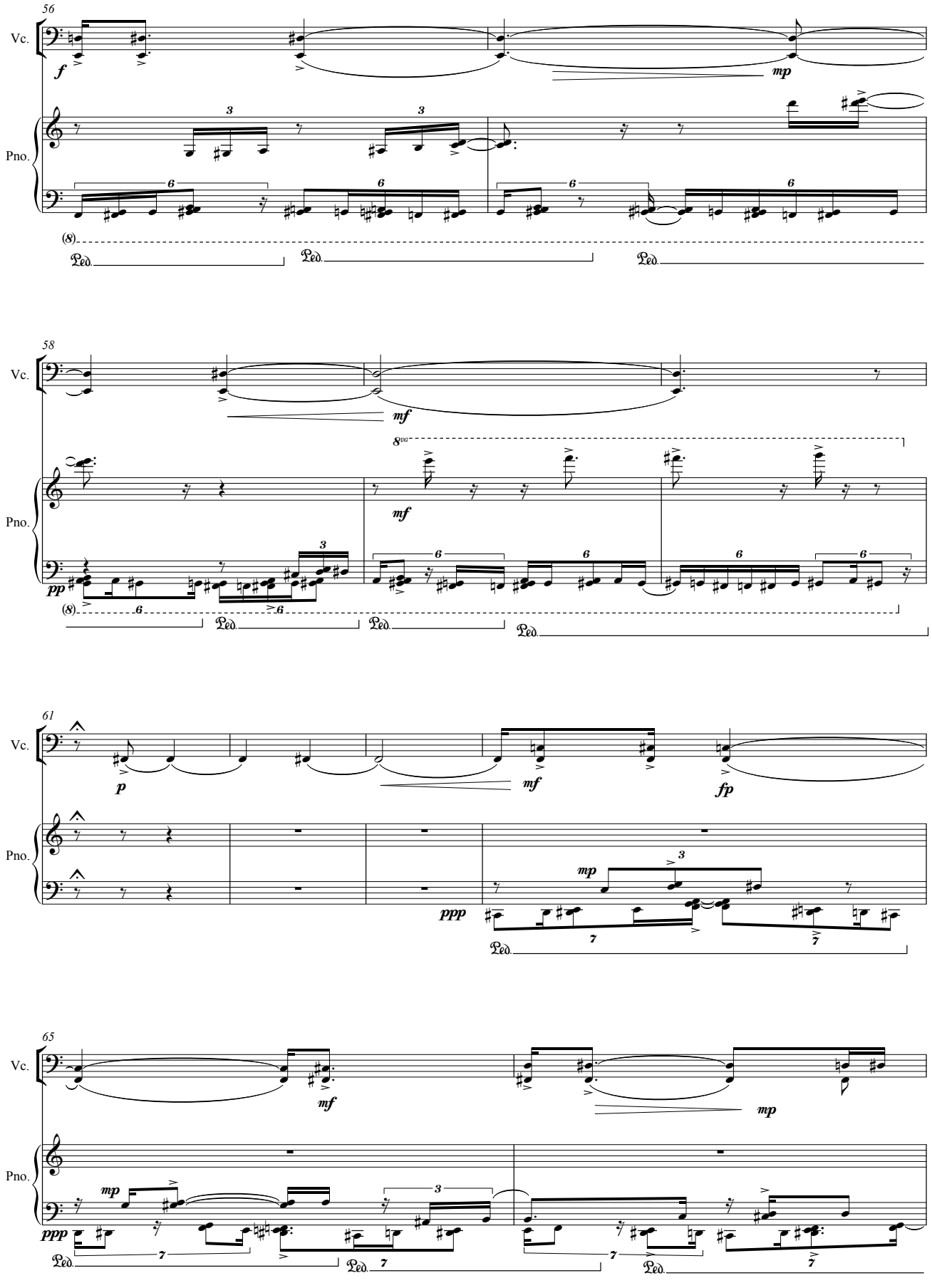
56
Vc.
Pno.
f
mp
(8)
Ped.
58
mf
8va
pp
61
p
fp
ppp
65

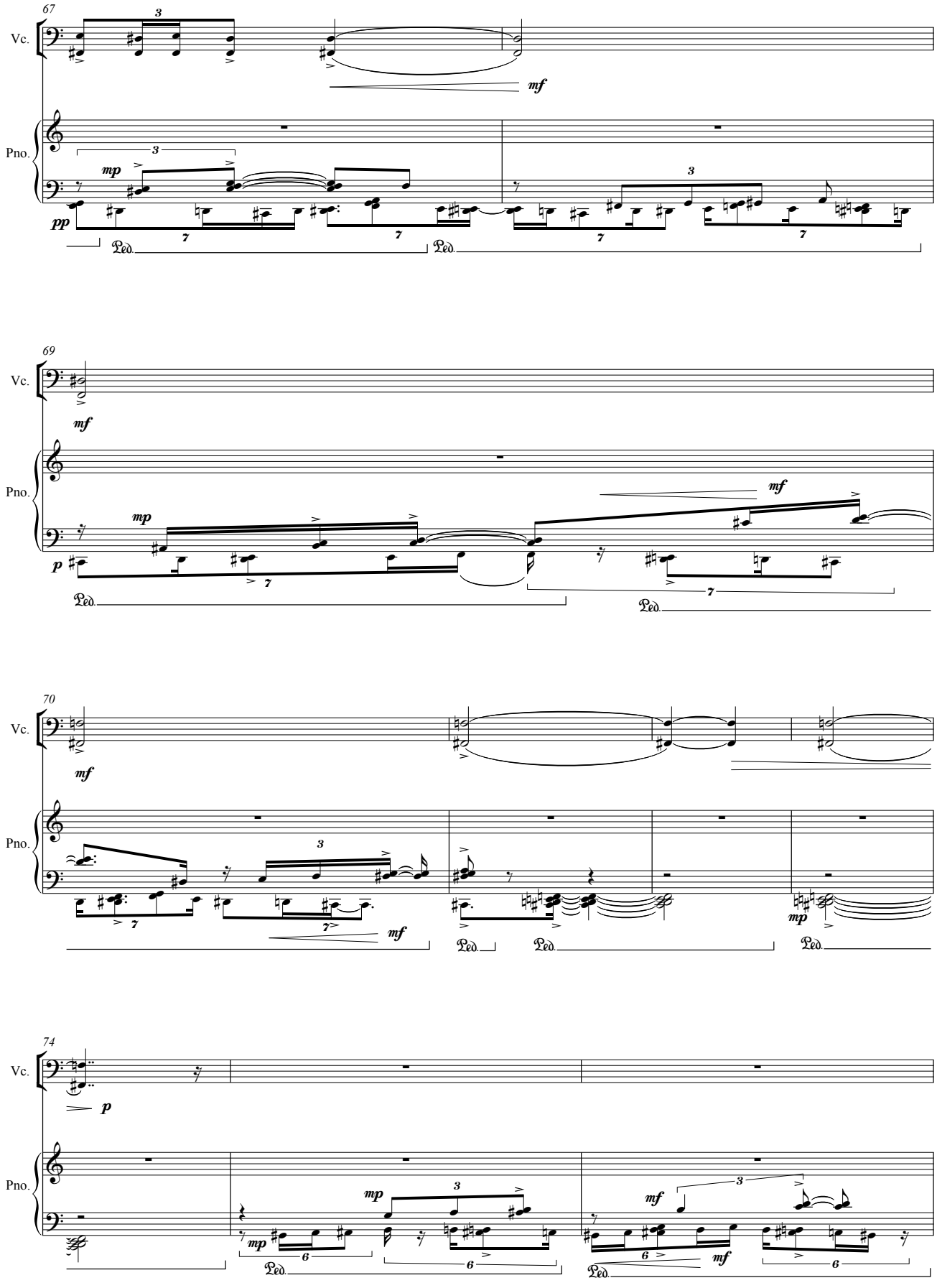
67
Vc.
Pno.
mf
mp
pp
Ped.
69
Vc.
Pno.
mf
mp
p
Ped.
70
Vc.
Pno.
mf
mp
Ped.
74
Vc.
Pno.
p
mp
mf
Ped.

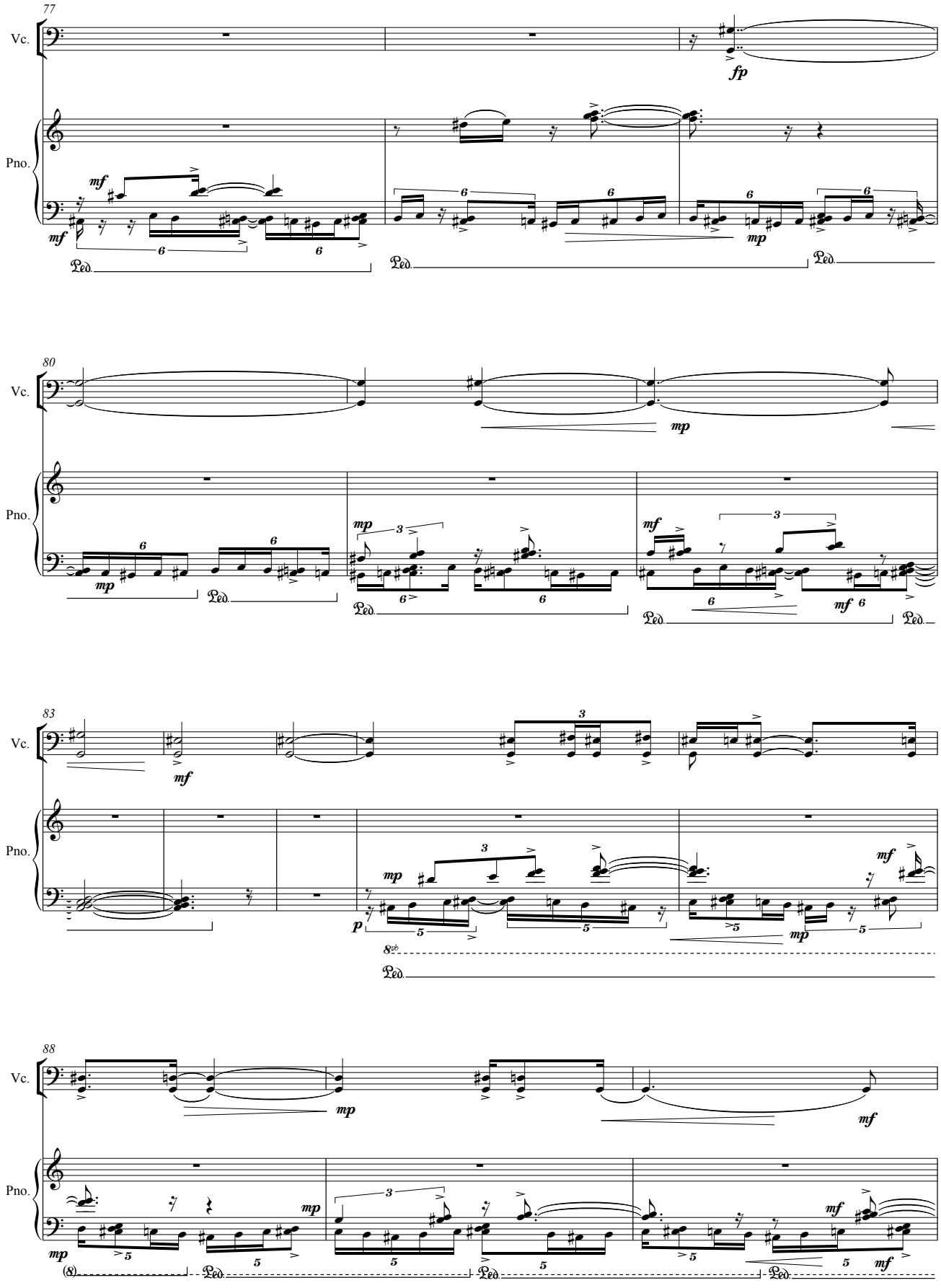
77
Vc.
Pno.
fp
mf
mp
80
83
p
88

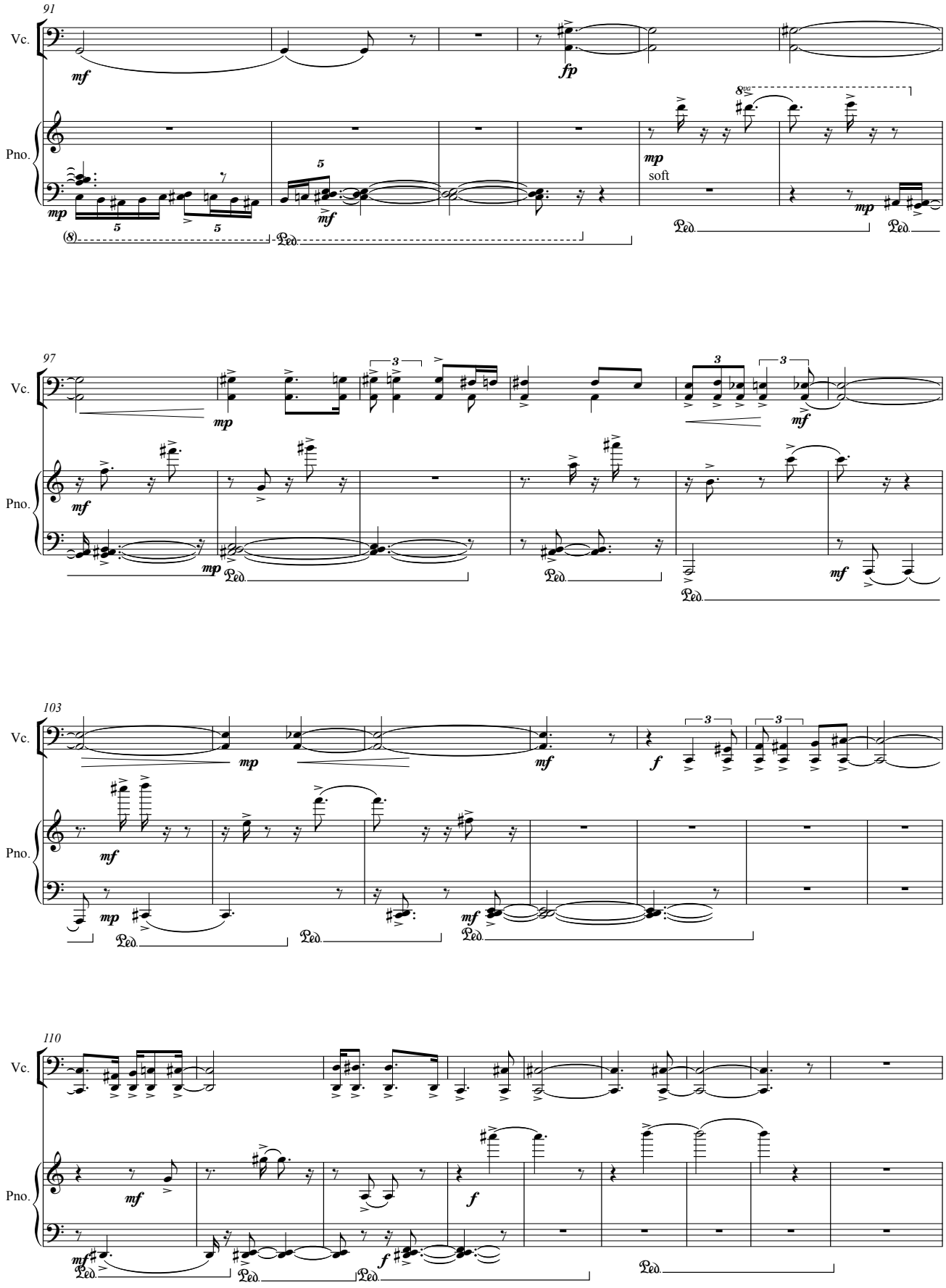
91
Vc.
Pno.
mf
fp
mp
soft
97
103
110

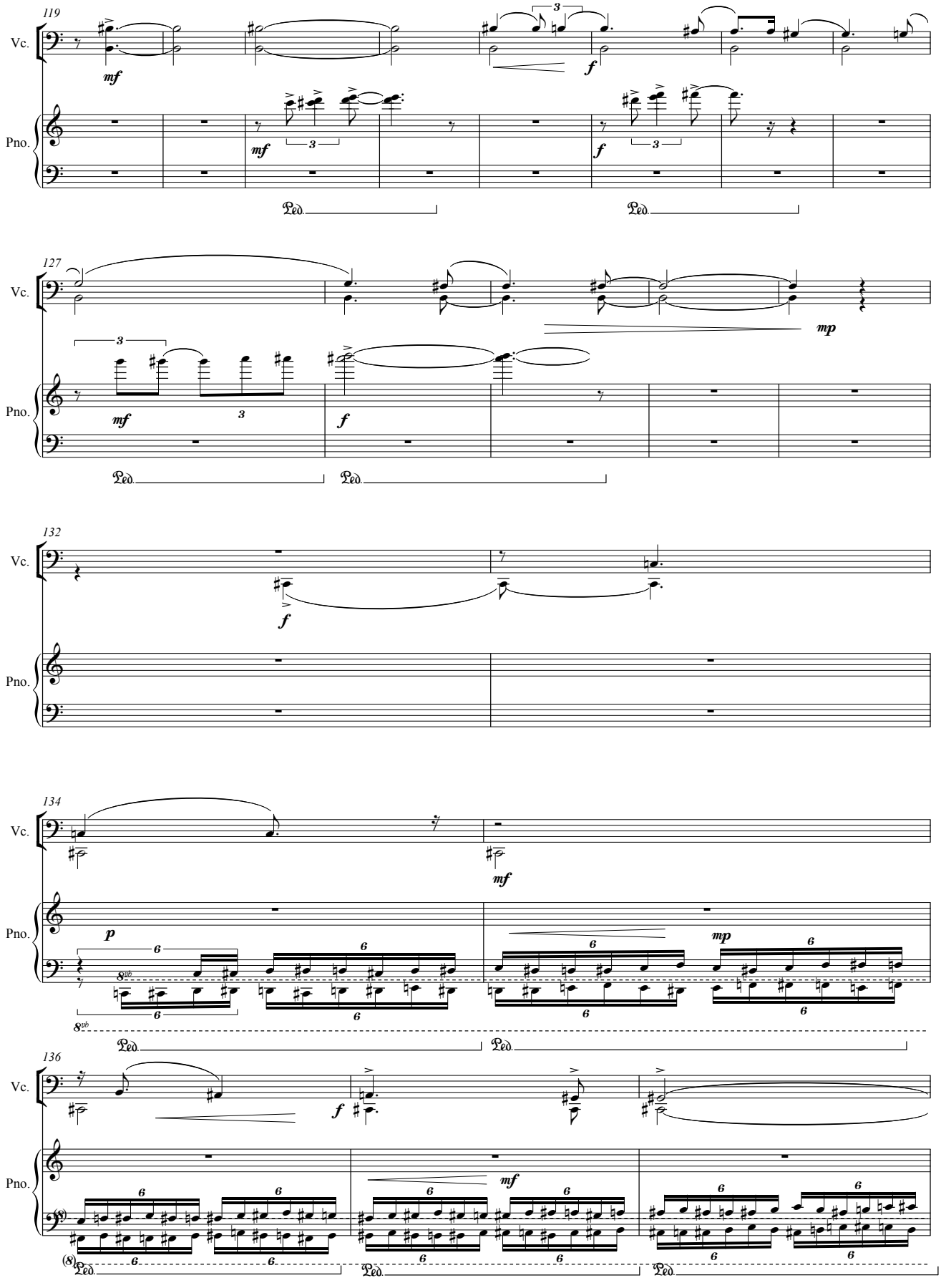
119
Vc.
Pno.
mf
f
3
Ped.
127
mp
132
134
p
8vb
136
(8)

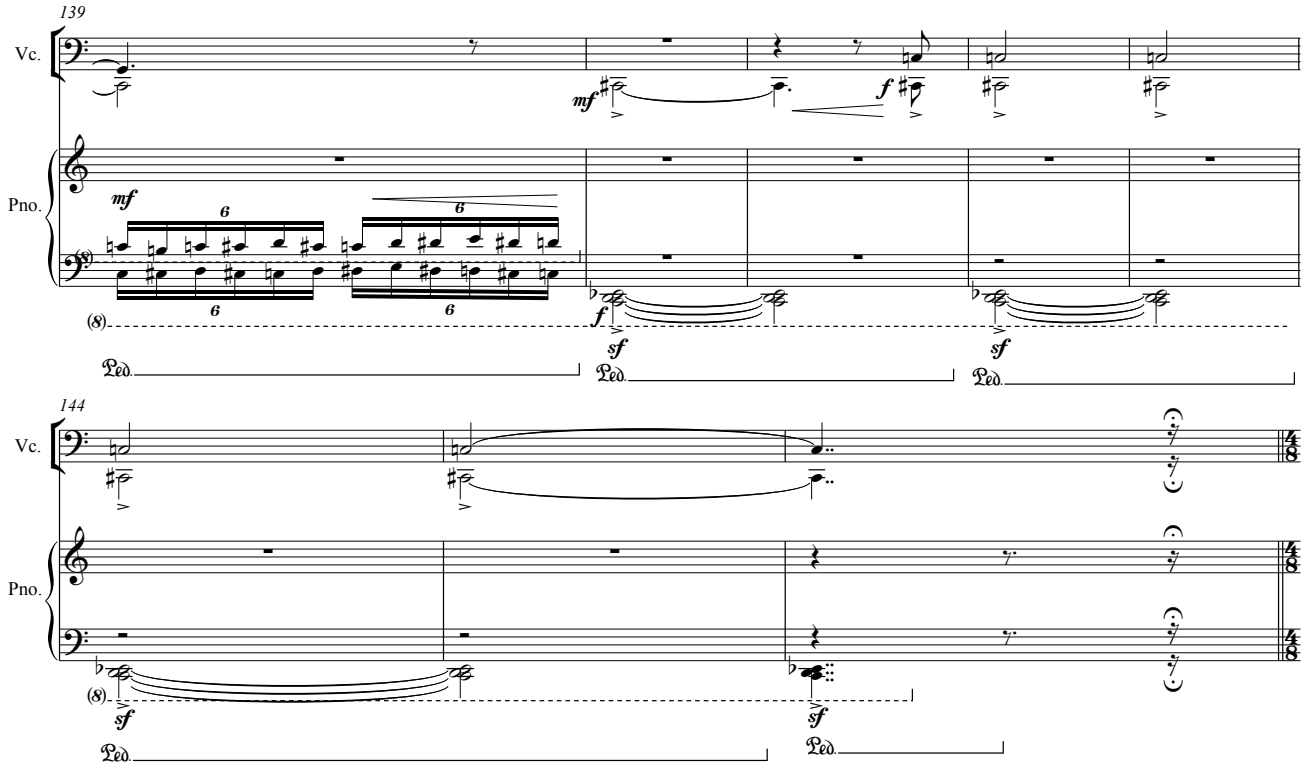
139
Vc.
Pno.
144
Vc.
Pno.

III

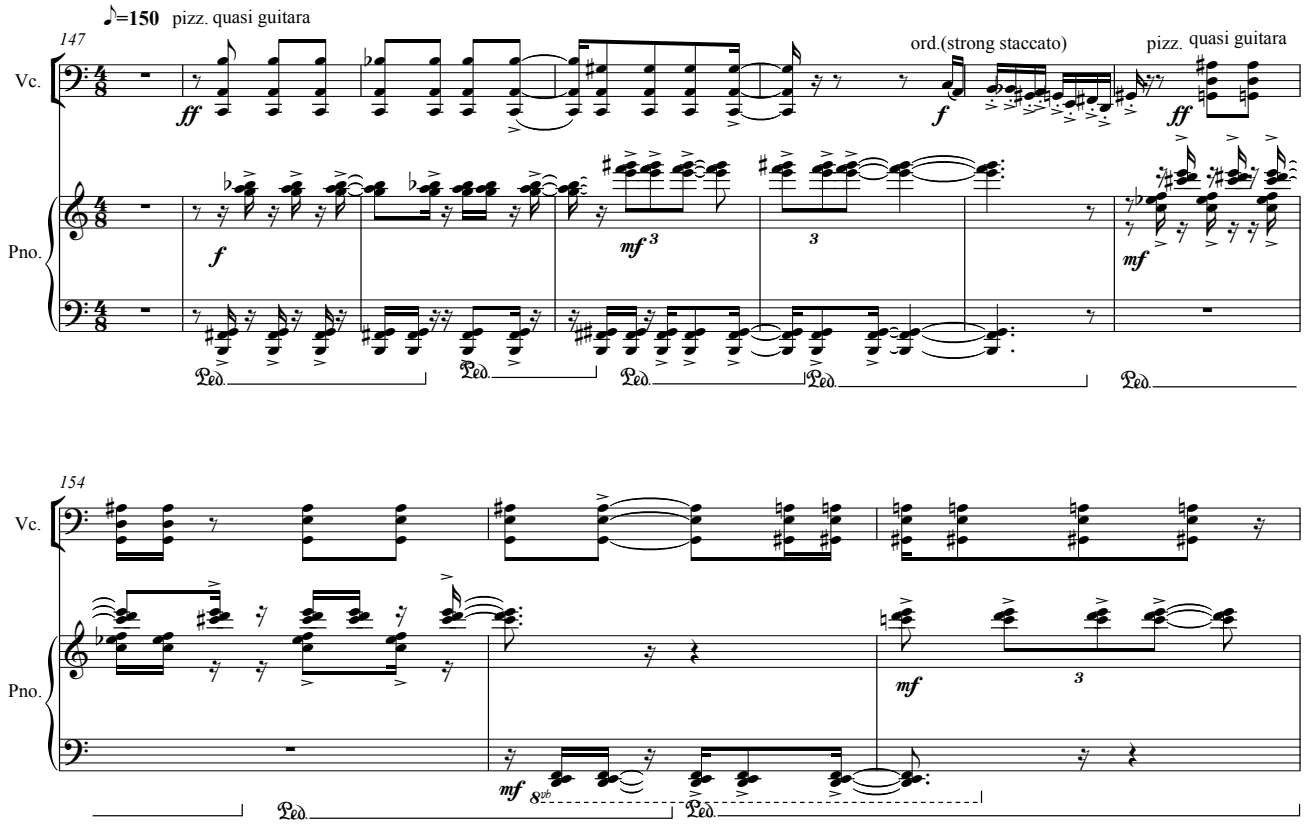
♪=150 pizz. quasi guitara
147
Vc.
Pno.
ord.(strong staccato)
pizz. quasi guitara
154
Vc.
Pno.

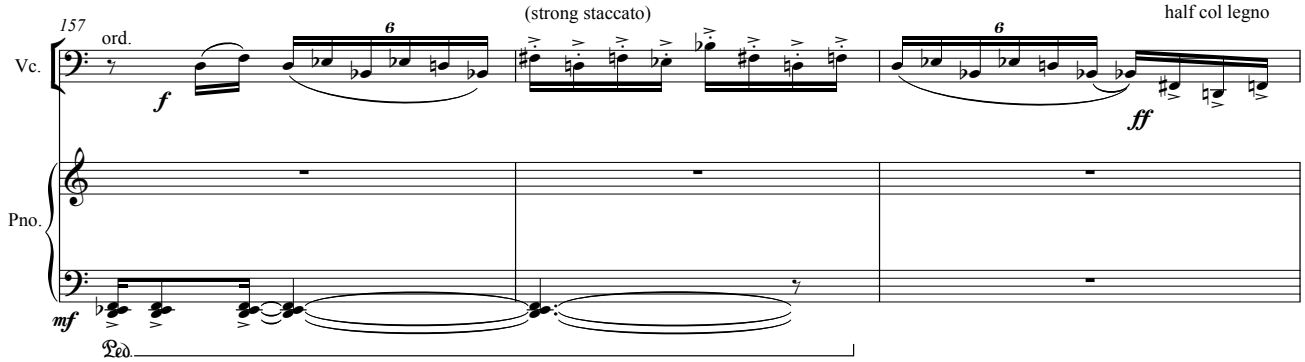
157
ord.
(strong staccato)
half col legno
Vc.
Pno.
f
ff
mf
Ped.

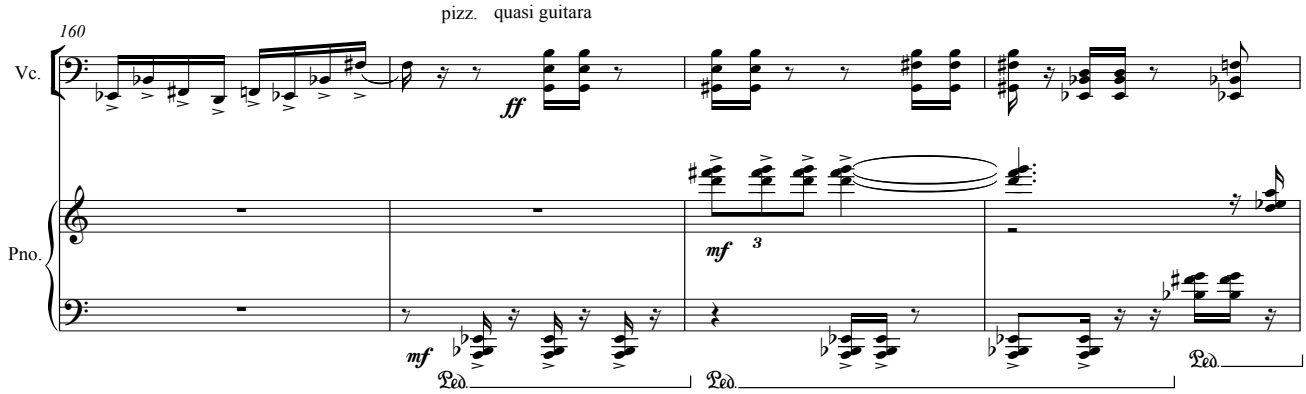
160
pizz. quasi guitara
Vc.
Pno.
ff
mf
3
Ped.

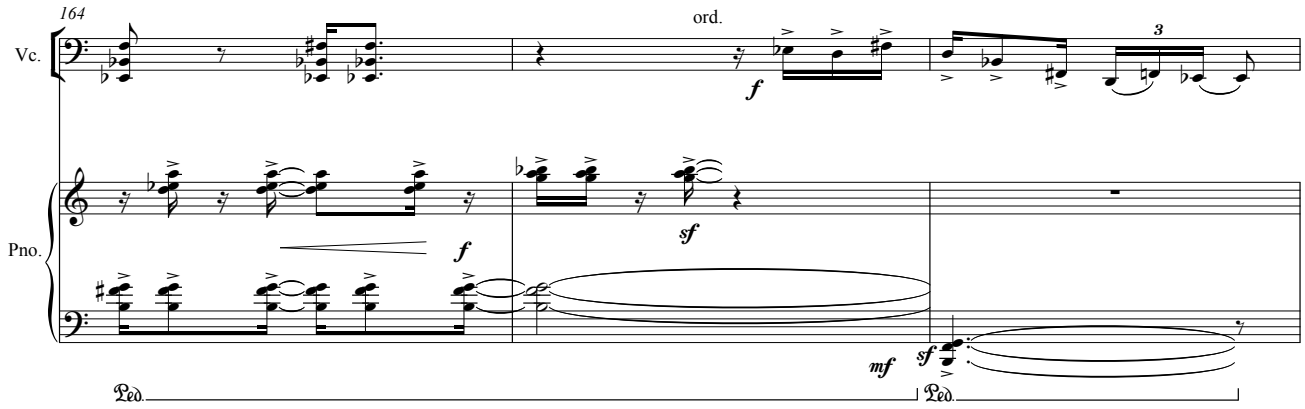
164
ord.
Vc.
Pno.
f
sf
mf
3
Ped.

ord.

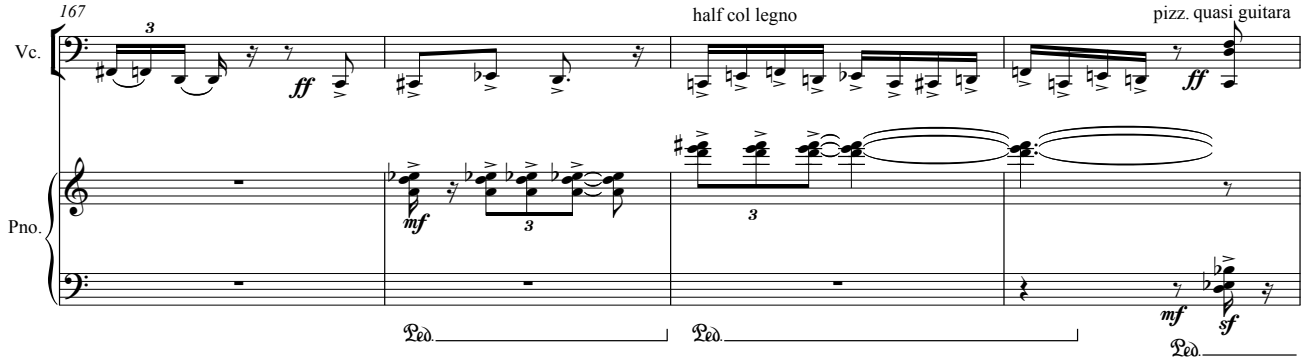
167
Vc.
Pno.
half col legno
pizz. quasi guitara
ff
mf
sf
Ped.

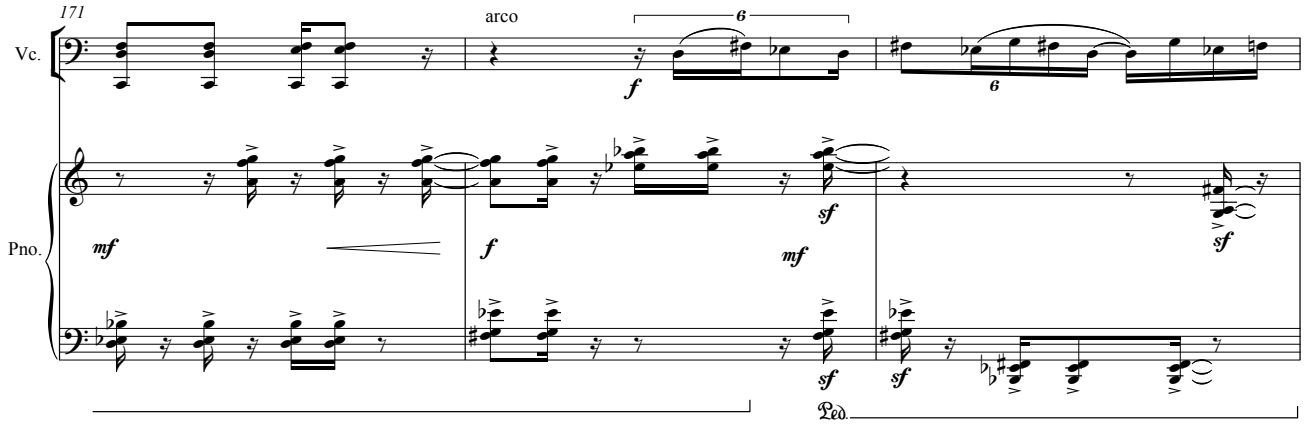
171
Vc.
Pno.
arco
mf
f
sf
Ped.

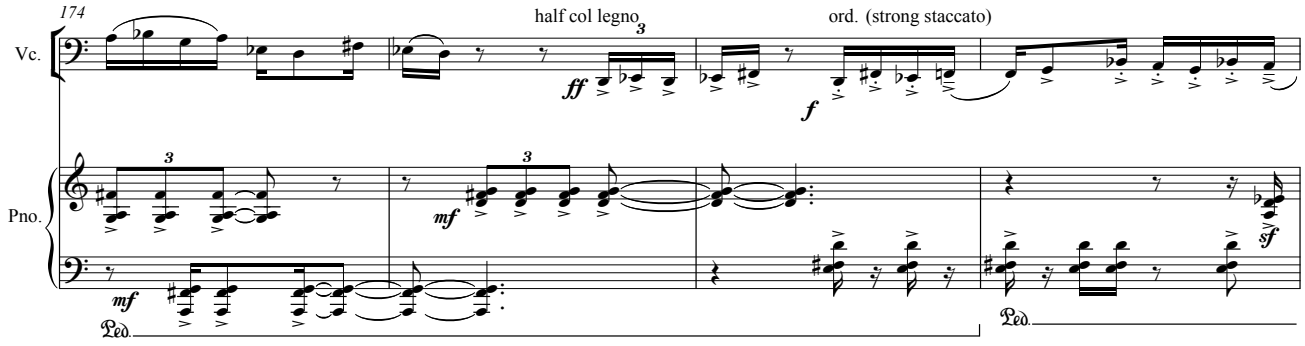
174
Vc.
Pno.
half col legno
ord. (strong staccato)
ff
f
mf
sf
Ped.

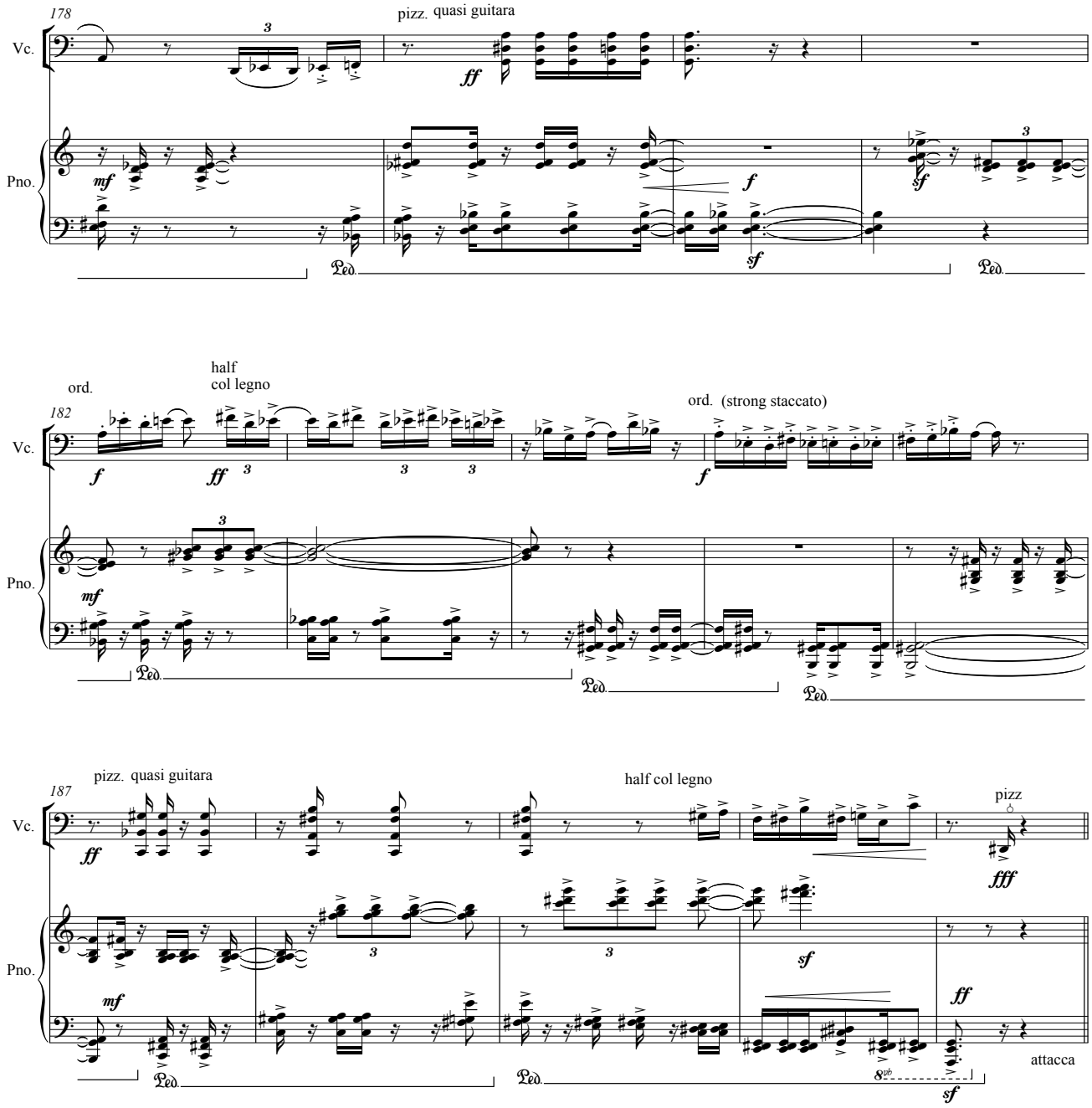
178
pizz. quasi guitara
Vc.
Pno.
182
ord.
half
col legno
ord. (strong staccato)
187
pizz. quasi guitara
half col legno
pizz
attacca

IV

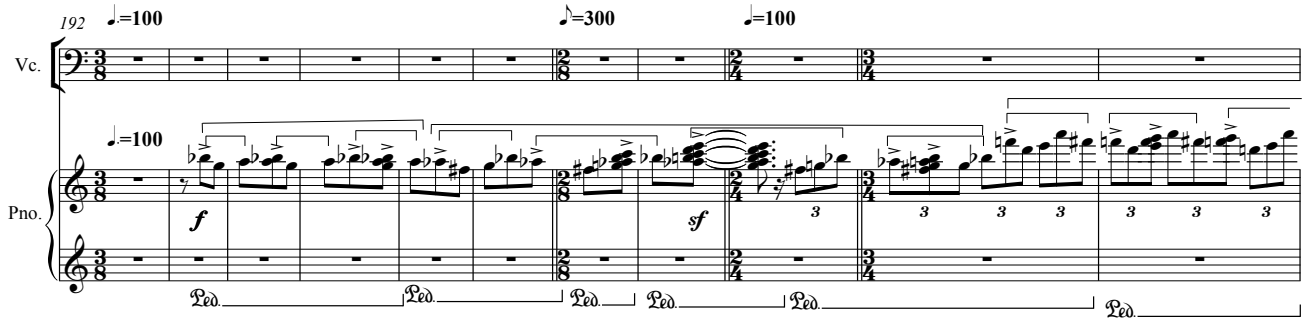
192
♩.=100
♪=300
♩=100
Vc.
Pno.

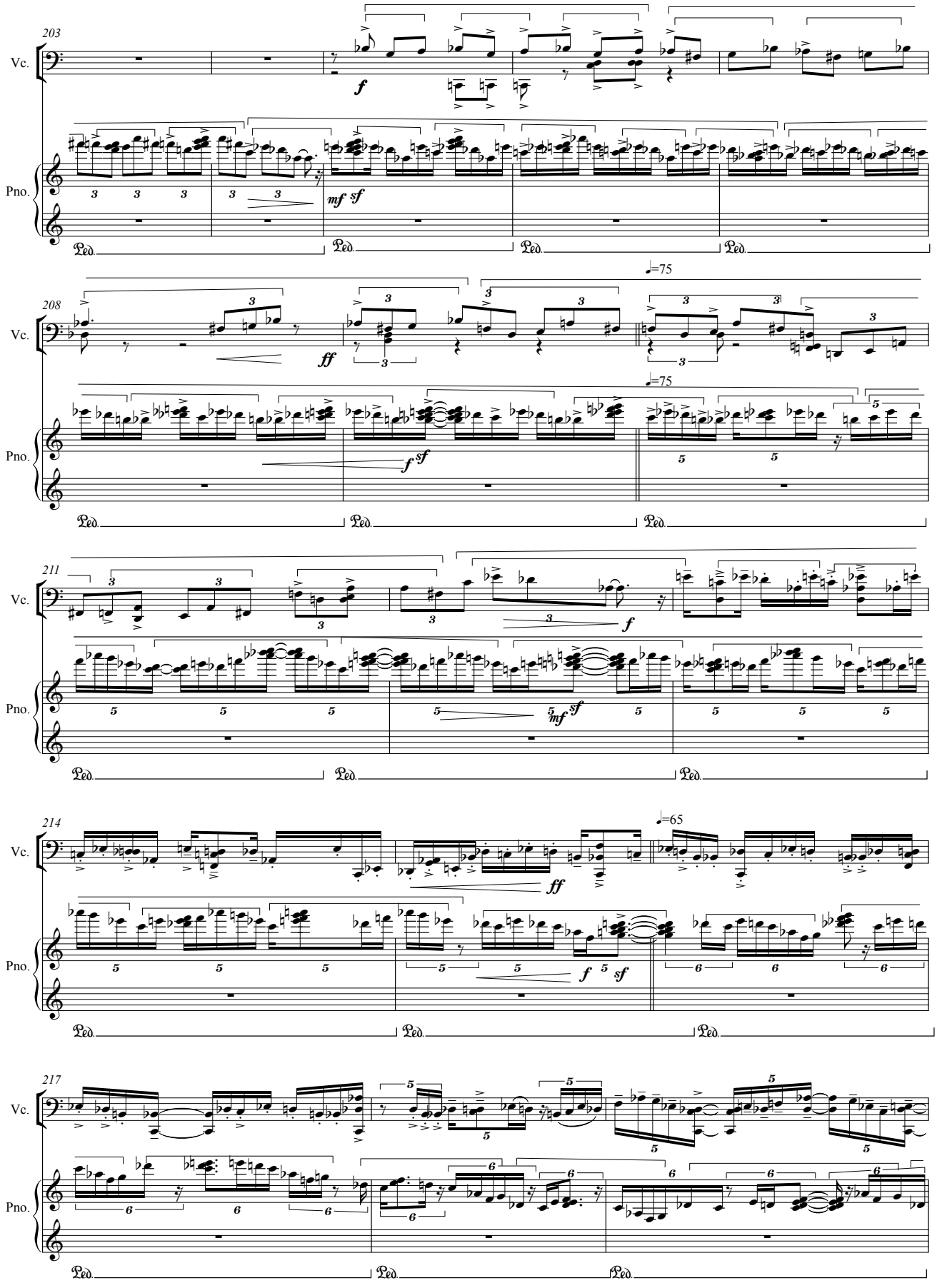
203
Vc.
Pno.
f
mf sf
Ped.
208
ff
♩=75
f sf
211
mf sf
214
♩=65
217

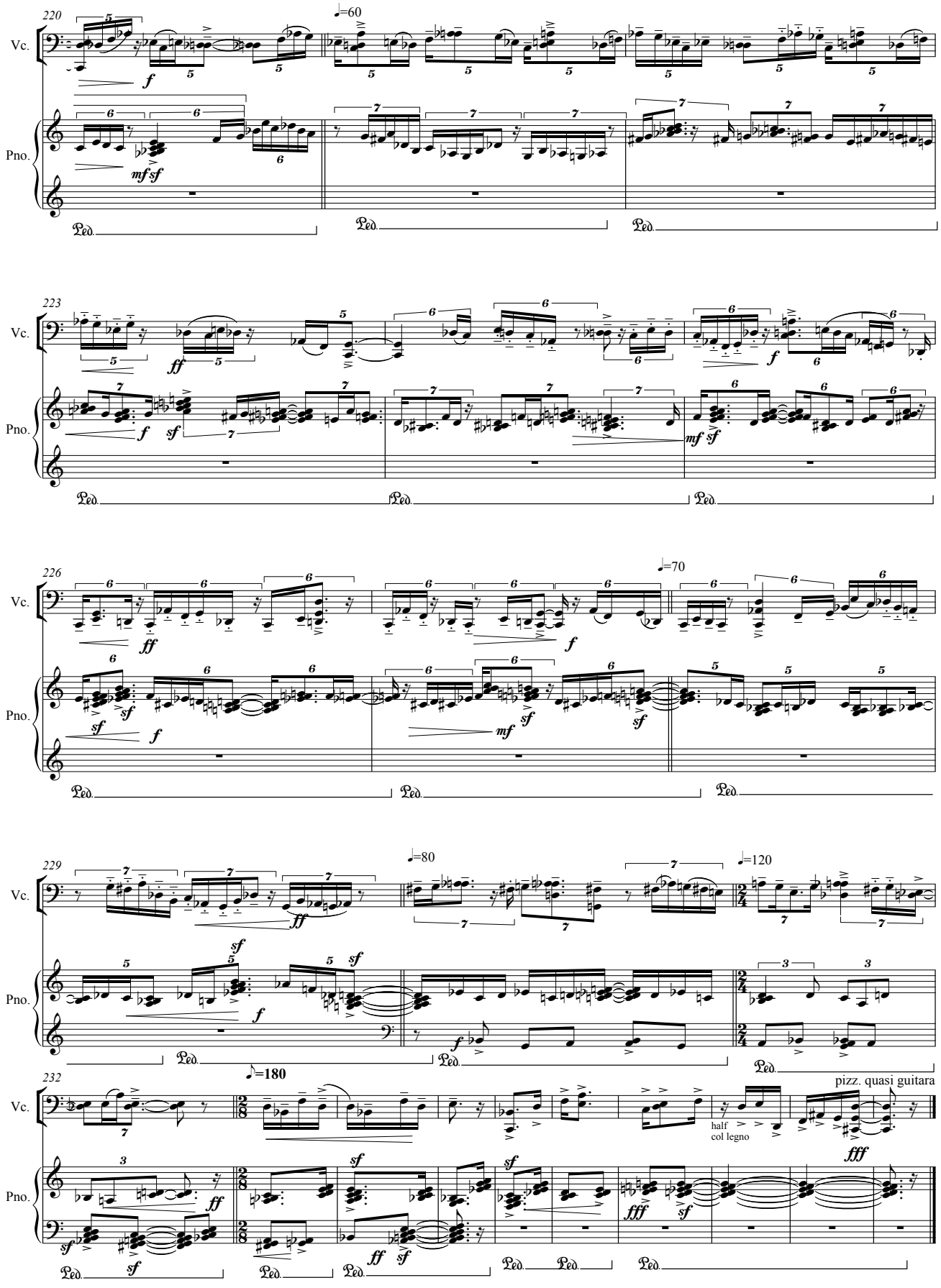
220
Vc.
Pno.
♩=60
223
226
♩=70
229
♩=80
♩=120
232
♪=180
pizz. quasi guitara
half
col legno